

KEY

- ▲▲▲ EVERGREEN STANDS
- ^^^ ROCK CLIFFS
- ▬ DIRT FIRE ROAD
- STREAMS
- - - PLANTATION ROADS
- ▭ PROPERTY BOUNDARY
- CAMP SITE # (1 THRU 10)

TRAILS

- BLUE
- ORANGE
- RED
- PURPLE
- YELLOW

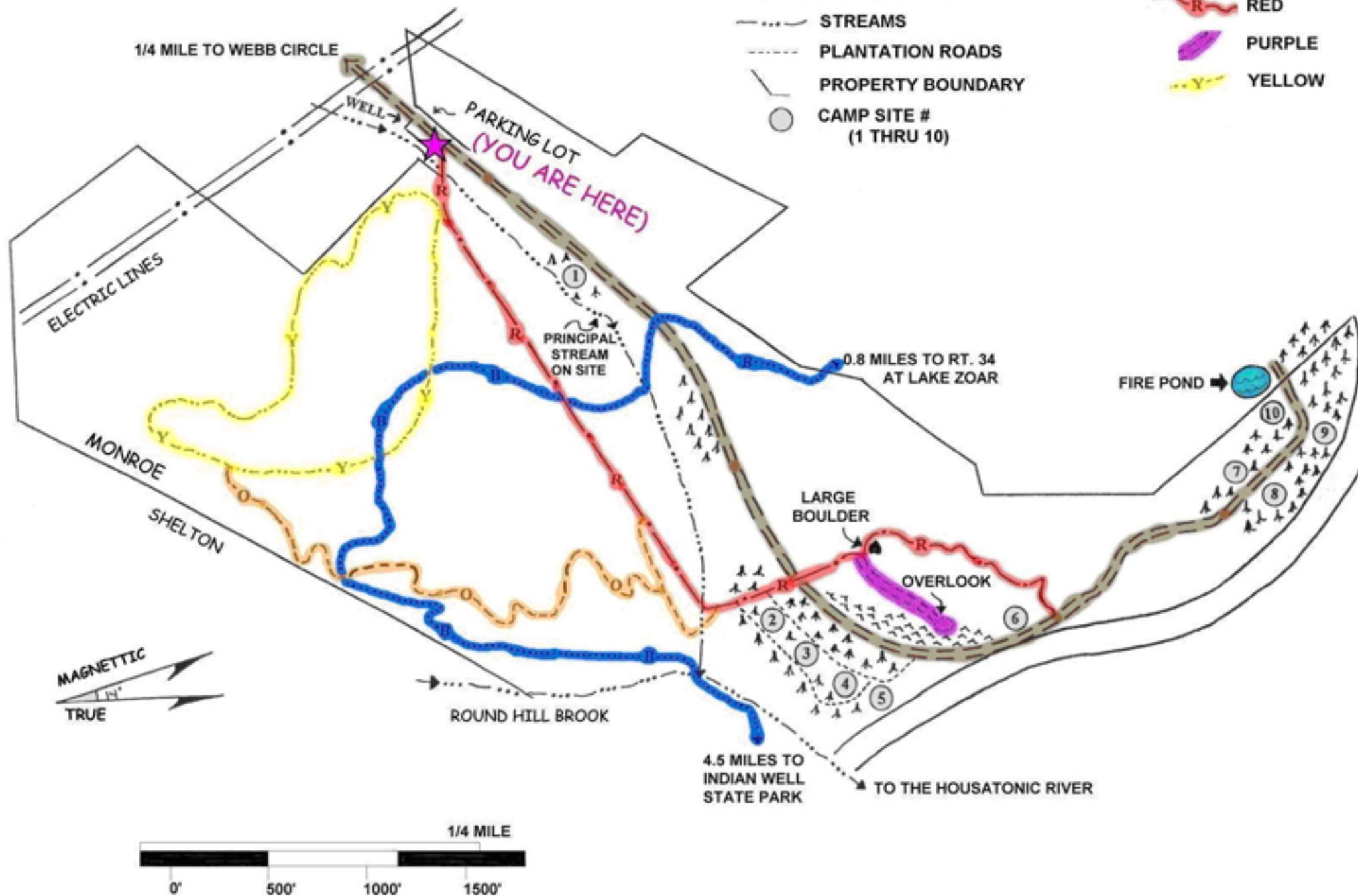

REGULATIONS

The following will be **STRICTLY** followed.

1. Park closed at **SUNSET**.
2. **No** alcoholic beverages or intoxicating substances.
3. **No** littering, dumping or polluting park waters.
4. Visitors must remove **all** items brought in.
5. **No** vandalism including removal of trees, plants, wildlife, fuel wood or earth material.
6. **No** hunting, fireworks or weapons (including firearms, air guns, archery equipment, paint ball, and martial arts implements).
7. **No** ATV's or motorized trail bikes.
8. **No** disorderly conduct, obscene behavior or form of rough play.
9. Dogs **must** be on a leash no longer than seven (7) feet.
10. Dogs **must** have rabies vaccination and current license. Owners **must** show proof upon request.
11. One (1) dog per campsite. Dogs must be attended at all times.
12. Owner **must** clean up after dog.
13. Fires in established fire pits or in camp stoves **only**. **No** fire kindled or maintained within five (5) feet of any tree or shrub.

CAMPING REGULATIONS

1. Camping permit fee is \$5.00 per site for one (1) to five (5) people.
2. An additional \$5.00 for six (6) to ten (10) people.
3. Limit of ten (10) people per site.
4. No permit is issued to anyone **under 18 years of age**.
5. Permittee accepts responsibility for all guests at their assigned site and any damage to site.
6. **Only** two (2) vehicles per site per permit. No RVs or pop-up campers.
7. Tent camping equipment **only**.
8. Campsite must be occupied within twenty-four (24) hours of day assigned or it will be declared an open site. Length of stay is limited to fourteen (14) consecutive days. At end of camp stay, site must be clean and vacated by 12:00 noon.
9. All visitors must leave by **sunset**.
10. **Quiet hours** are from 11:00 PM to 7:00 AM.

**** EMERGENCIES ****

DIAL 911

TOWN HALL & POLICE DEPT.

From park – take Webb Circle straight to East Village Road – Right turn onto E.V.R. and follow to Route 111 – Take left onto Route 111 – Southbound to Monroe Green. Police Department, (203) 261-3622, is located in rear of Town Hall by the Monroe Green.



WEBB MOUNTAIN PARK



WEBB MOUNTAIN PARK

Park closed at **sunset**.

CAMPING SEASON

Opens: Memorial Day Weekend

Closes: November 1 @ 12
Noon

Permits available from Monroe

Town Hall

(203) 452-5400

www.monroect.org